

TorrentValid

TorrentValid

FREE SHIPPING 15% OFF

Discount Code: **Off15sale**

WELCOME USE TORRENTVALID

Instantly download certkingdom pdf study torrent for successfully pass

Input your exam code ...

Our certkingdom pdf dumps are the best exam preparation study material for all of you. You can try three different versions of certkingdom free download demo and do your decision. Our exam pdf training can boost your personal ability for 100% pass.

Why Choose Us

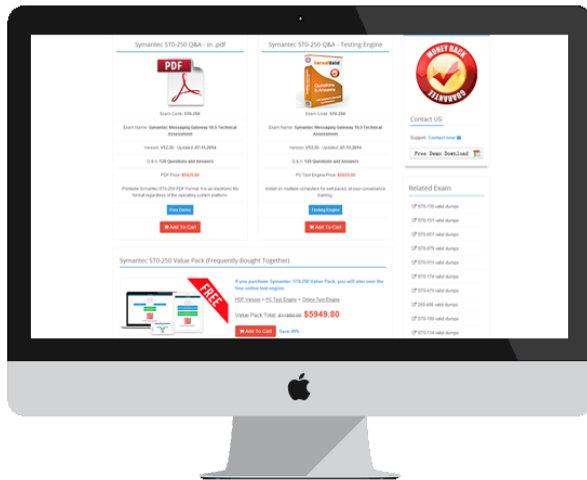

Quality and Value

CertkingdomPDF Practice Exams are written to the highest standards of technical accuracy, using only certified subject matter experts and published authors for development - no all dumps.



Tested and Approved

We are committed to the process of vendor and third party approvals. We believe professionals and executives alike deserve the confidence of quality coverage these authorizations provide.



Easy to Pass

If you prepare for the exams using our CertkingdomPDF testing engine, it is easy to succeed for all certifications in the first attempt. You don't have to deal with all dumps or any free torrent / rapidshare all stuff.



Try Before Buy

CertkingdomPDF offers free demo of each product. You can check out the interface, question quality and usability of our practice exams before you decide to buy.

<p>HAPPY CUSTOMERS</p> <p>58281</p>	<p>DOWNLOADS</p> <p>58281</p>	<p>TEAM MEMBERS</p> <p>58281</p>	<p>SHARES</p> <p>58281</p>
-------------------------------------	-------------------------------	----------------------------------	----------------------------

<http://www.torrentvalid.com>

The Latest and Valid Exam Torrent is the right material for Passing the Actual Test

Exam : **400-101**

Title : CCIE Routing and Switching
Written Exam

Vendor : Cisco

Version : DEMO

NO.1] Refer to the exhibit.

```
router#sh ospfv3 interface | include Instance
Area 1, Process ID 1, Instance ID 64, Router ID 192.168.120.2
Area 0, Process ID 1, Instance ID 0, Router ID 192.168.120.2
```

Based on the output shown, how are the OSPFv3 address-families configured this router?

- A. The IPv4 address-family is configured for both area 0 and area 1
- B. The IPv4 address-family is configured for area1, IPv6 for area 0
- C. The IPv4 address-family is configured for area 0, IPv6 for area 1
- D. The IPv4 address-family is configured for both area0 and area 1

Answer: B

NO.2 Refer to the exhibit.

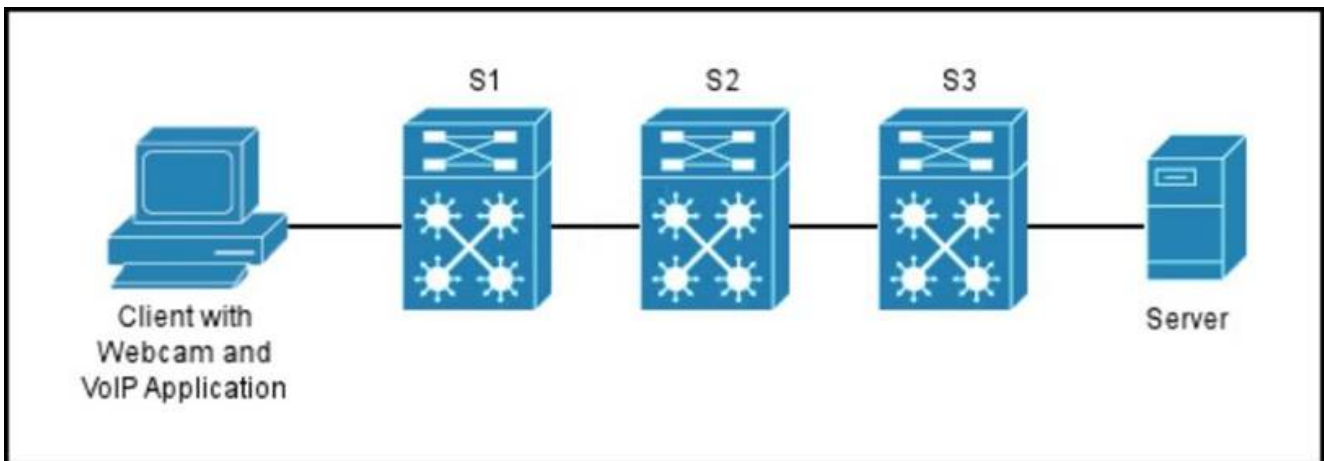

You are configuring the S1 switch for the switchport connecting to the client computer. Which option describes the effect of the command `mls qos map cos-dscp 0 8 16 24 32 40 46 56`?

- A. Voice packets are given a class selector of 5.
- B. Voice traffic is excluded from the default priority queue.
- C. Video conferencing is marked CS3.
- D. Voice packets are processed in the priority queue.

Answer: B

NO.3 Which two options describe the effect of configuring an interface as passive under OSPF? (Choose two)

- A. An adjacency cannot be established, and the interface is not included in the routing protocol update.
- B. An adjacency can be established, and the interface is not included in the routing protocol update.
- C. The interface processes OSPF hello packets but does not send hello packets.
- D. The interface processes OSPF hello packets and also sends hello packets.
- E. An adjacency cannot be established, and the interface is included in the routing protocol update.

Answer: C,E

NO.4 How is the TCAM on a Catalyst switch used when VRF-Lite is configured?

- A. All configured VRFs share the Layer 3 TCAM.

- B. Each configured routing protocol receive its own Layer 3 TCAM.
- C. Layer 3 TCAM is not used in VRF-Lite configurations.
- D. Each configured VRF receives its own Layer 3 TCAM.

Answer: A

NO.5 Refer to the exhibit.

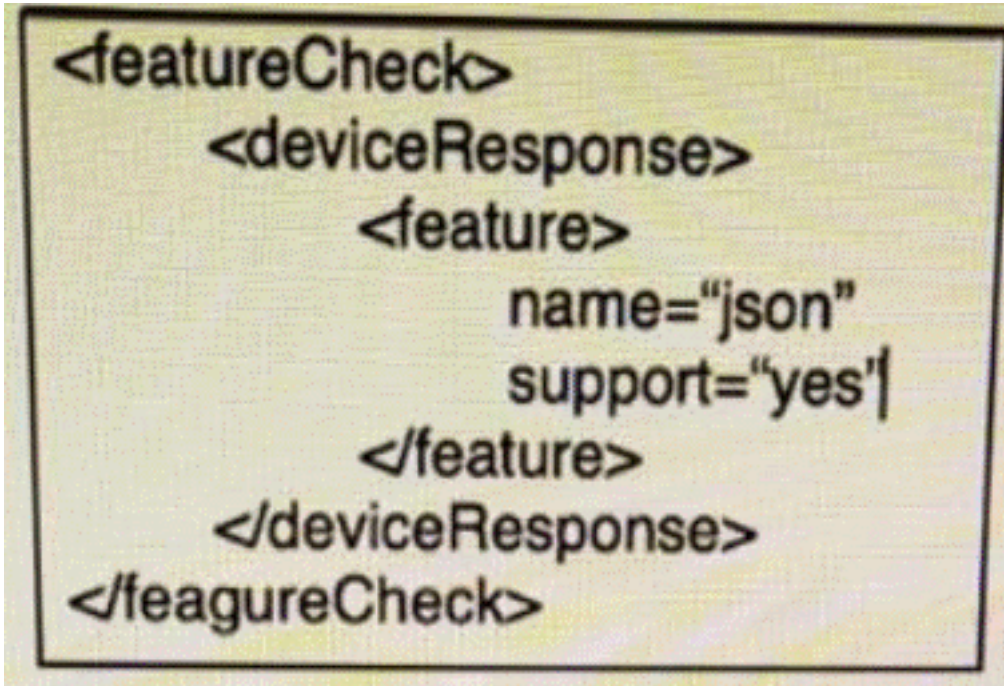

```
<featureCheck>
  <deviceResponse>
    <feature
      name="json"
      support="yes"
    >
  </feature>
</deviceResponse>
</featureCheck>
```

Which data format is used in this script?

- A. JavaScript
- B. JSON
- C. YANG
- D. API
- E. Xml

Answer: B

NO.6 Which Layer 2 tunneling technique eliminates the need for pseudowires?

- A. AToM
- B. L2TPv3
- C. OTV
- D. VPLS

Answer: C

NO.7 Refer to the exhibit.

```
R5#show ip eigrp topology all
IP-EIGRP Topology Table for AS(100)/ID(192.168.45.5)

Codes: P - Passive, A - Active, U - Update, Q - Query, R - Reply,
       r - reply Status, s - sia Status

P 192.168.45.0/24, 1 successors, FD is 281600, serno 1
  via Connected, FastEthernet0/1
P 192.168.35.0/24, 1 successors, FD is 281600, serno 7
  via Connected, FastEthernet0/0
P 192.168.12.0/24, 2 successors, FD is 309760, serno 9
  via 192.168.35.3 (309760/284160), FastEthernet0/0
  via 192.168.45.4 (309760/284160), FastEthernet0/1
P 192.168.24.0/24, 1 successors, FD is 307200, serno 2
  via 192.168.45.4 (307200/281600), FastEthernet0/1
  via 192.168.35.3 (332800/307200), FastEthernet0/0
P 192.168.23.0/24, 1 successors, FD is 307200, serno 8
  via 192.168.35.3 (307200/281600), FastEthernet0/0
  via 192.168.45.4 (332800/307200), FastEthernet0/1
P 172.16.1.1/32, 2 successors, FD is 437760, serno 10
  via 192.168.35.3 (437760/412160), FastEthernet0/0
  via 192.168.45.4 (437760/412160), FastEthernet0/1
```

Which two statements about the 192.168.23.0/24 prefix are true? (Choose two.)

- A. Router 192.168.35.3 is the only successor.
- B. Only router 192.168.35.3 is a feasible successor
- C. Router 192.168.45.4 cannot act as a feasible successor.
- D. Only router 192.168.45.4 is a feasible successor.
- E. Routers 192.168.35.3 and 192.168.45.4 are feasible successors.
- F. Routers 192.168.35.3 and 192.168.45.4 are successors.

Answer: A,C

NO.8 Refer to the exhibit.

```

R1

ip community-list 10 permit 64512:100 64512:200 64512:41650 64513:1220

route-map INTERNET-OUT permit 10
  match community 10

router bgp 64512
  no synchronization
  neighbor INTERNET peer-group
  neighbor INTERNET remote-as 64513
  neighbor INTERNET password cisco
  neighbor 192.168.250.53 peer-group INTERNET

address-family ipv4
  no synchronization
  neighbor INTERNET send-community both
  neighbor INTERNET route-map INTERNET-OUT out

R1#show bgp 172.29.224.0

BGP routing table entry for 172.29.224.0/24, version 607252621
Paths: (1 available, best #1, table default)
Multipath: eBGP iBGP
  Advertised to update-groups:
    3         4         7
53739
  10.10.153.12 from 10.10.153.120 (10.10.153.12)
    Origin IGP, metric 0, localpref 130, valid, external, best
    Community: 64512:555 64513:200 64513:59090 64512:64002 64513:64090

```

Which two actions can you take to allow the network 172.29.224.0/24 to be reachable from peer 192.168.250.53? (Choose two)

- A. Modify the outbound route map to permit all additional traffic.
- B. Modify the community list to match community 64513:64090 attached to 172.29.224.0/24.
- C. Configure soft reconfiguration to peering 192.168.250.53
- D. Modify the inbound route map to permit all additional traffic
- E. Configure additional address families to peering 192.168.250.53

Answer: A,B

NO.9 Which two statements about VXLAN are true? (Choose two)

- A. VXLAN is a Cisco proprietary solution
- B. VXLAN overcomes the 802.1Q virtual LAN address space limitation
- C. VXLAN can be used to enforce Layer 2 isolation in a multitenant infrastructure
- D. VXLAN uses the spanning Tree Protocol for loop prevention
- E. VXLAN is an encapsulation method used to create a Layer 3 overlay network

Answer: B,E

NO.10 Which IEEE standard defines wireless access in vehicular environments?

- A. 802.11k
- B. 802.11ac

C. 802.11af

D. 802.11p

Answer: D